

# SUMMER VACATION CARE PROGRAM

11 January – 1 February 2021



# MONDAY 11/1/2021

HAPPY NEW YEAR, BRING ON 2021

TIME	DESCRIPTION
7.00am	Children arrive: Indoor investigative play Quiet activities
8.00am	Team building and group games Sensory play
9.30am	Group discussion and news
10.00am	Morning Fitness or Nature walk
10.30am	Morning tea: Fruit and vegetable platter and Assorted biscuits Playground activities
11.30am	Art and Craft: (PK-2) Party hats, Firecrackers, Firework paintings (3-6) Firework rings, City firework scene, New year's glasses Cooking: Firework rocky road
1.00pm	Lunch time
1.30pm	Free time

TIME	DESCRIPTION
2.00pm	Group activities - New year's resolution letter writing - Musical bobs - Musical statues
3.00pm	Quiet time with mindful meditation and story time
3.30pm	Afternoon tea: Fruit and vegetable platter and Firework rocky road
4.00pm	Children's choice of indoor or outdoor activities
5.00pm	Reflection/suggestion time Quiet activities
6.00pm	Children depart



# TUESDAY 12/1/2021

## SUMMER CAMPING DAY

TIME	DESCRIPTION
7.00am	Children arrive: Indoor investigative play Quiet activities
8.00am	Team building and group games Sensory play
9.30am	Group discussion and news
10.00am	Nature Walk - Scavenger Hunt
10.30am	Morning tea: Fruit and vegetable platter and Cheese and crackers Playground activities
11.30am	Art and Craft: (PK-2) Campfire construction, Tent ornaments (3-6) Camping diorama, Ukulele construction Cooking: S'mores
1.00pm	Lunch time
1.30pm	Free time

TIME	DESCRIPTION
2.00pm	Group activities <ul style="list-style-type: none"><li>- Learn how to tie knots, which students will use to make a tent out of sticks</li><li>- Campfire songs and skits</li><li>- Tug o War</li><li>- Finska</li></ul>
3.00pm	Quiet time with mindful meditation and story time
3.30pm	Afternoon tea: Fruit and vegetable platter and S'mores
4.00pm	Children's choice of indoor or outdoor activities
5.00pm	Reflection/suggestion time Quiet activities
6.00pm	Children depart



# WEDNESDAY 13/1/2021

## OSHC MINI OLYMPICS

TIME	DESCRIPTION
7.00am	Children arrive: Indoor investigative play Quiet activities
8.00am	Team building and group games Sensory play
9.30am	Group discussion and news
10.00am	Morning Fitness or Nature walk
10.30am	Morning tea: Fruit and vegetable platter and Rice cakes Playground activities
11.30am	Art and Craft: (PK-2) DIY medals, Flag rocks, Olympic torches (3-6) Olympic emblems, Olympic torches, Greek Olympic Crown Cooking: Edible Olympic torches
1.00pm	Lunch time
1.30pm	Free time

TIME	DESCRIPTION
2.00pm	Group activities - Individual running races - Team relay races - Throwing events - Plank competition - Wall sit competition
3.00pm	Quiet time with mindful meditation and story time
3.30pm	Afternoon tea: Fruit and vegetable platter and Edible Olympic torches
4.00pm	Children's choice of indoor or outdoor activities
5.00pm	Reflection/suggestion time Quiet activities
6.00pm	Children depart

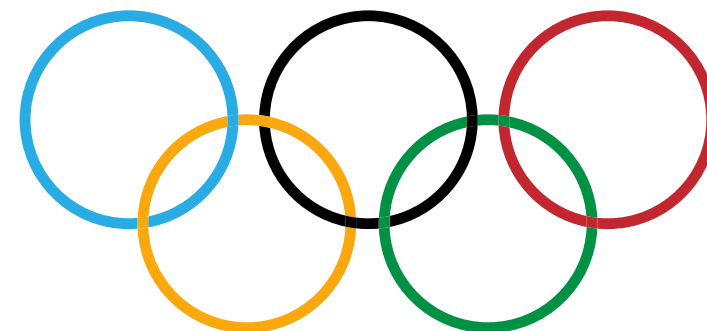

# THURSDAY 14/1/2021

RUMBLE IN THE JUNGLE (COME DRESSED AS YOUR FAVOURITE ANIMAL OF THE JUNGLE)

TIME	DESCRIPTION
7.00am	Children arrive: Indoor investigative play Quiet activities
8.00am	Team building and group games Sensory play
9.30am	Group discussion and news
10.00am	Morning Fitness or Nature walk
10.30am	Morning tea: Fruit and vegetable platter and Mini sandwiches Playground activities
11.30am	Art and Craft: (PK-2) Frog puppets, toucan painting (3-6) Jungle scenery mural, jungle animal creations Cooking: Monkey face cookies
1.00pm	Lunch time
1.30pm	Free time

TIME	DESCRIPTION
2.00pm	Group activities - Animal walk - Kahoot Quiz on jungle animals - Vine limbo - Attack of the monkeys (Variation of capture the flag)
3.00pm	Quiet time with mindful meditation and story time
3.30pm	Afternoon tea: Fruit and vegetable platter and Monkey face cookies
4.00pm	Children's choice of indoor or outdoor activities
5.00pm	Reflection/suggestion time Quiet activities
6.00pm	Children depart



# FRIDAY 15/1/2021

## CIRCUS MANIA

TIME	DESCRIPTION
7.00am	Children arrive: Indoor investigative play Quiet activities
8.00am	Team building and group games Sensory play
9.30am	Group discussion and news
10.00am	Morning Fitness or Nature walk
10.30am	Morning tea: Fruit and vegetable platter and Corn chip and salsa Playground activities
11.30am	Art and Craft: (PK-2) Clown masks, Popcorn Mache art (3-6) Circus diorama, Circus puppet box Cooking: Vegetable pizza

TIME	DESCRIPTION
12.30pm	Lunch time
1.00pm	Free time
1.30pm	<b>Incursion - Suitcase Circus (90 mins)</b>
3.00pm	Quiet time with mindful meditation and story time
3.30pm	Afternoon tea: Fruit and vegetable platter and Vegetable pizza
4.00pm	Movie - Children's choice
5.00pm	Reflection/suggestion time Quiet activities
6.00pm	Children depart



# MONDAY 18/1/2021

SPORTS DAY (COME DRESSED IN YOUR FAVOURITE TEAM)

TIME	DESCRIPTION
7.00am	Children arrive: Indoor investigative play Quiet activities
8.00am	Team building and group games Sensory play
9.30am	Group discussion and news
10.00am	Morning Fitness or Nature walk
10.30am	Morning tea: Fruit and vegetable platter and Assorted biscuits Playground activities
11.30am	Art and Craft: (PK-2) Cheerleader pom poms, American football goal on a stick (3-6) Tennis racquets, Shoebox soccer tables, Paper mache soccer balls Cooking: Banana bread muffins
1.00pm	Lunch time
1.30pm	Free time

TIME	DESCRIPTION
2.00pm	Group activities - 3 on 3 basketball comp - Ping pong match - Balloon games - Touch rugby - Handball tournament
3.00pm	Quiet time with mindful meditation and story time
3.30pm	Afternoon tea: Fruit and vegetable platter and Banana bread muffins
4.00pm	Children's choice of indoor or outdoor activities
5.00pm	Reflection/suggestion time Quiet activities
6.00pm	Children depart





# TUESDAY 19/1/2021

## SPACE DAY (BRING A PLAIN WHITE TEE SHIRT)

TIME	DESCRIPTION
7.00am	Children arrive: Indoor investigative play Quiet activities
8.00am	Team building and group games Sensory play
9.30am	Group discussion and news
10.00am	Morning Fitness or Nature walk
10.30am	Morning tea: Fruit and vegetable platter and Cheese and crackers Playground activities
11.30am	Art and Craft: (PK-2) Alien creation, Flying rocket ships, U.F.O disc's (3-6) Tie dye shirts, Galaxy jars Cooking: Galaxy Crackles
1.00pm	Lunch time
1.30pm	Free time

TIME	DESCRIPTION
2.00pm	Group activities - Asteroid dodge ball - Planet salad (Fruit salad) - Parachute games
3.00pm	Quiet time with mindful meditation and story time
3.30pm	Afternoon tea: Fruit and vegetable platter and Galaxy crackles
4.00pm	Children's choice of indoor or outdoor activities
5.00pm	Reflection/suggestion time Quiet activities
6.00pm	Children depart

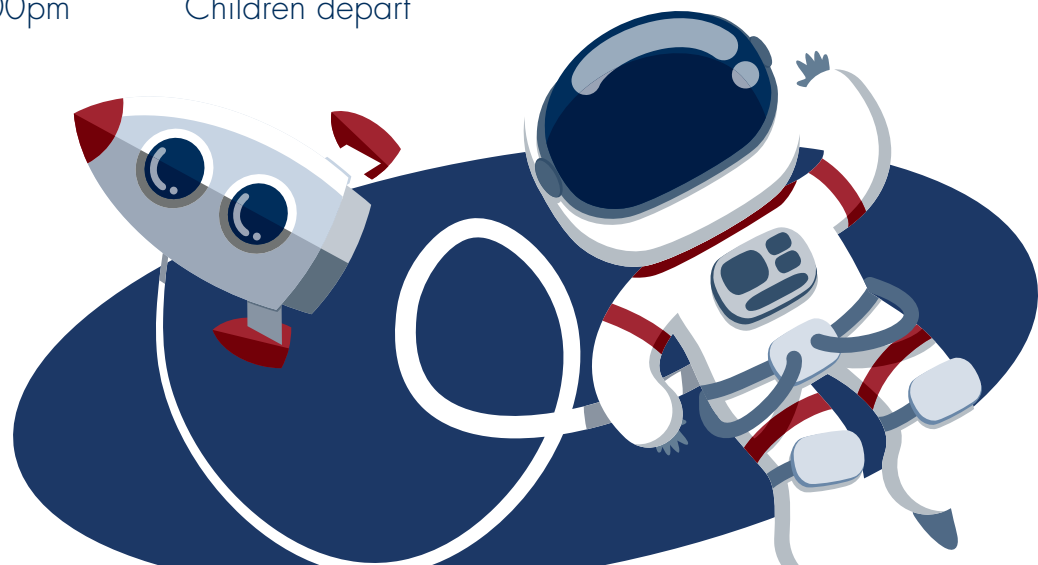



# WEDNESDAY 20/1/2021

## FIRST AID FOCUS

TIME	DESCRIPTION
7.00am	Children arrive: Indoor investigative play Quiet activities
8.00am	Team building and group games Sensory play
9.30am	Group discussion and news
10.00am	Morning Fitness or Nature walk
10.30am	Morning tea: Fruit and vegetable platter and Rice cakes Playground activities
11.30am	Art and Craft: (PK-2) First aid kit or Ambulance collage making (3-6) Group puzzle painting Cooking: Savory muffin

TIME	DESCRIPTION
12.30pm	Lunch time
1.00pm	<b>Incursion - First Aid Focus (120 mins)</b>
3.00pm	Quiet time with mindful meditation and story time
3.30pm	Afternoon tea: Fruit and vegetable platter and Savory muffin
4.00pm	Children's choice of indoor or outdoor activities
5.00pm	Reflection/suggestion time Quiet activities
6.00pm	Children depart

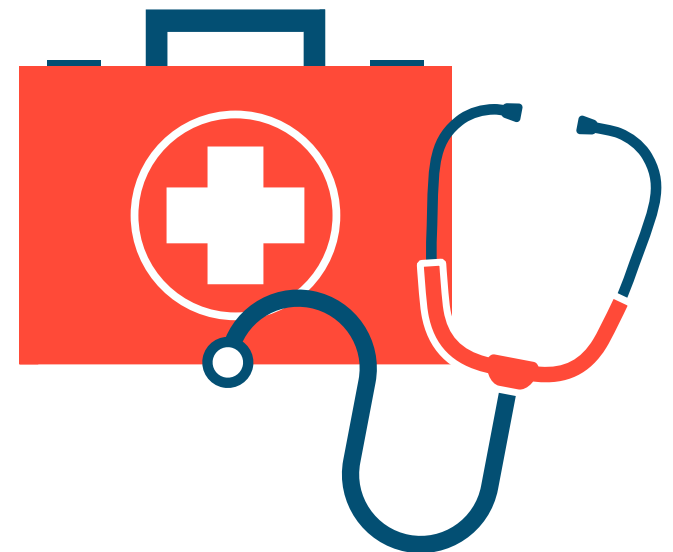

# THURSDAY 21/1/2021

BEACH DAY (PLEASE BRING A CHANGE OF CLOTHES AND A TOWEL)

TIME	DESCRIPTION
7.00am	Children arrive: Indoor investigative play Quiet activities
8.00am	Team building and group games Sensory play
9.30am	Group discussion and news
10.00am	Morning Fitness or Nature walk
10.30am	Morning tea: Fruit and vegetable platter and Mini sandwiches Playground activities
11.30am	Art and Craft: (PK-2) Hand painted crabs, Popsicle art (3-6) Thong beading, Shell jewelry making, Handheld fan decoration Cooking: Beach themed granola cups
1.00pm	Lunch time

TIME	DESCRIPTION
1.30pm	Free time
2.00pm	Group activities - Water play tub - Beach relays - Beach Cricket
3.00pm	Quiet time with mindful meditation and story time
3.30pm	Afternoon tea: Fruit and vegetable platter and Beach themed granola cups
4.00pm	Children's choice of indoor or outdoor activities
5.00pm	Reflection/suggestion time Quiet activities
6.00pm	Children depart

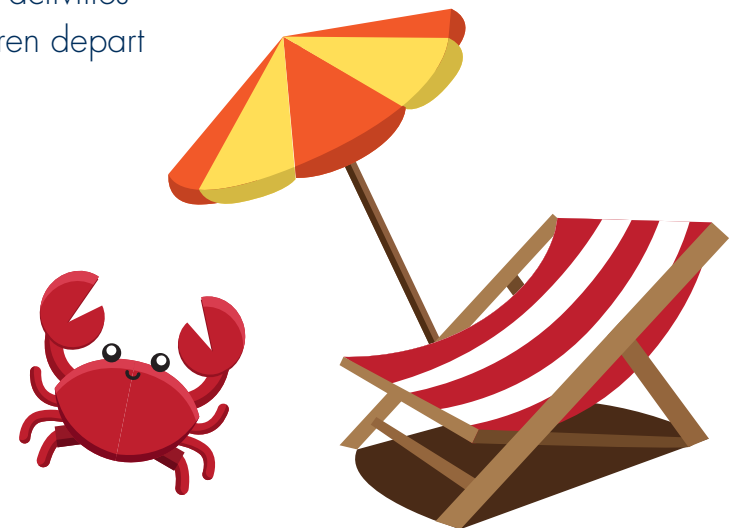

# FRIDAY 22/1/2021

## AUSTRALIAN NATIVE ANIMAL DAY

### TIME

### DESCRIPTION

7.00am	Children arrive: Indoor investigative play Quiet activities
8.00am	Team building and group games
9.30am	Group discussion and news
10.00am	Morning Fitness or Nature walk
10.30am	Morning tea: Fruit and vegetable platter and Corn chip and salsa Playground activities
11.30am	Art and Craft: (PK-2) Australian animal masks, emu craft, crocodile puppet making (3-6) Assorted origami, assorted Australian animal salt dough making Cooking: Koala cupcakes

### TIME

### DESCRIPTION

12.30pm	Lunch time
1.00pm	<b>Incursion - West Oz Animals (120 mins)</b>
3.00pm	Quiet time with mindful meditation and story time
3.30pm	Afternoon tea: Fruit and vegetable platter and Koala cupcakes
4.00pm	Movie - Children's choice
5.00pm	Reflection/suggestion time Quiet activities
6.00pm	Children depart



# MONDAY 25/1/2021

## AUSTRALIA DAY

TIME	DESCRIPTION
7.00am	Children arrive: Indoor investigative play Quiet activities
8.00am	Team building and group games Sensory play
9.30am	Group discussion and news
10.00am	Morning Fitness or Nature walk
10.30am	Morning tea: Fruit and vegetable platter and Assorted biscuits Playground activities
11.30am	Art and Craft: (PK-2) Australian flag handprint banner, Australia Day visor (3-6) Pencil jar galas and cockatoos, Sydney harbour bridge construction Cooking: Koala in a creek jelly cup
1.00pm	Lunch time
1.30pm	Free time

TIME	DESCRIPTION
2.00pm	Group activities - Capture the Australian flag - Cricket - Dodgeball
3.00pm	Quiet time with mindful meditation and story time
3.30pm	Afternoon tea: Fruit and vegetable platter and Koala in a creek jelly cup
4.00pm	Children's choice of indoor or outdoor activities
5.00pm	Reflection/suggestion time Quiet activities
6.00pm	Children depart



# WEDNESDAY 27/1/2021

SUPERHERO DAY (COME DRESSED AS YOUR FAVOURITE SUPERHERO)

TIME	DESCRIPTION
7.00am	Children arrive: Indoor investigative play Quiet activities
8.00am	Team building and group games Sensory play
9.30am	Group discussion and news
10.00am	Morning Fitness or Nature walk
10.30am	Morning tea: Fruit and vegetable platter and Rice cakes Playground activities
11.30am	Art and Craft: (PK-2) Superhero handprints, superhero cuffs and headband (3-6) Superhero shield, Ninja stress ball making Cooking: Cheesy Vegemite scrolls

TIME	DESCRIPTION
12.30pm	Lunch time
1.00pm	Free time
1.30pm	<b>Incursion - Superhero laser tag (90 mins)</b>
3.00pm	Quiet time with mindful meditation and story time
3.30pm	Afternoon tea: Fruit and vegetable platter and Cheesy Vegemite scrolls
4.00pm	Children's choice of indoor or outdoor activities
5.00pm	Reflection/suggestion time Quiet activities
6.00pm	Children depart



# THURSDAY 28/1/2021

## BOOK DAY (BRING YOUR FAVOURITE BOOK)

TIME	DESCRIPTION
7.00am	Children arrive: Indoor investigative play Quiet activities
8.00am	Team building and group games Sensory play
9.30am	Group discussion and news, show and tell your favourite book.
10.00am	Morning Fitness or Nature walk
10.30am	Morning tea: Fruit and vegetable platter and Mini sandwiches Playground activities
11.30am	Art and Craft: (PK-2) Hungry caterpillar chain links, Rainbow fish art (3-6) Cat in the hat making, Harry potter bookmarks Cooking: Spinach and ricotta twists
1.00pm	Lunch time

TIME	DESCRIPTION
1.30pm	Free time
2.00pm	Group activities <ul style="list-style-type: none"><li>- Book presentation</li><li>- What's the time Mr. Wolf</li><li>- Night at the museum</li></ul>
3.00pm	Quiet time with mindful meditation and story time
3.30pm	Afternoon tea: Fruit and vegetable platter and Spinach and ricotta twists
4.00pm	Children's choice of indoor or outdoor activities
5.00pm	Reflection/suggestion time Quiet activities
6.00pm	Children depart

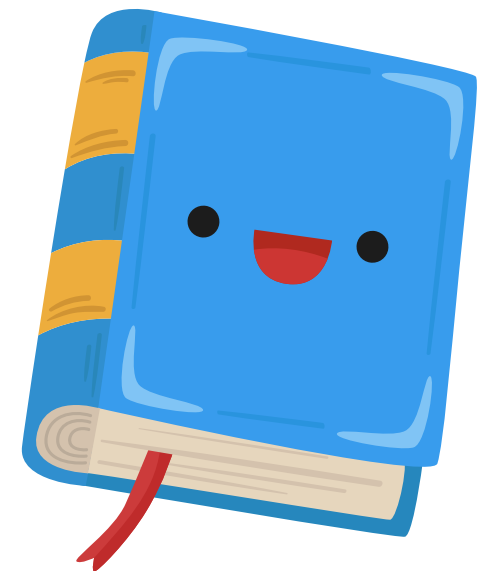

# FRIDAY 29/1/2021

WELLNESS DAY (PLEASE BRING YOUR OWN WHEELS)

TIME	DESCRIPTION
7.00am	Children arrive: Indoor investigative play Quiet activities
8.00am	Team building and group games Sensory play
9.30am	Group discussion and news
10.00am	Morning Fitness or Nature walk
10.30am	Morning tea: Fruit and vegetable platter and Corn chip and salsa Playground activities
11.30am	<b>Bike or scooter riding</b>
12.30pm	Lunch time
1.00pm	Free time

TIME	DESCRIPTION
2.00pm	Art and Craft: (PK-2) Pet rock decoration, Mindful blower making (3-6) Wind chime decoration, Unicorn bath salt making Cooking: Muesli bar
3.00pm	Quiet time with mindful meditation and story time
3.30pm	Afternoon tea: Fruit and vegetable platter and Muesli bar
4.00pm	Movie - Children's choice
5.00pm	Reflection/suggestion time Quiet activities
6.00pm	Children depart





# MONDAY 1/2/2021

SUMMER PJ DAY (COME DRESSED IN YOUR COMFIEST PAJAMAS)

TIME	DESCRIPTION
7.00am	Children arrive: Indoor investigative play Quiet activities
8.00am	Team building and group games Sensory play
9.30am	Group discussion and news
10.00am	Morning Fitness or Nature walk
10.30am	Morning tea: Fruit and vegetable platter and Assorted biscuits Playground activities
11.30am	Art and Craft: (PK-2) Eye mask creation, Teddy bear decoration (3-6) Friendship bracelets, dream catchers Cooking: Vegetable rolls
1.00pm	Lunch time
1.30pm	Free time

TIME	DESCRIPTION
2.00pm	Group activities - Musical bobs - Pass the parcel - Cosmic yoga
3.00pm	Quiet time with mindful meditation and story time
3.30pm	Afternoon tea: Fruit and vegetable platter and Vegetable rolls
4.00pm	Movie - Children's choice
5.00pm	Reflection/suggestion time Quiet activities
6.00pm	Children depart

